

**TEPEZZA**<sup>®</sup>  
teprotumumab-trbw

# Treating Thyroid Eye Disease With TEPEZZA

A guide for starting  
treatment confidently

Please read Important  
Safety Information for  
TEPEZZA on pages  
17-19 or visit  
[TEPEZZA.com](http://TEPEZZA.com).

OVER  
**15,000**  
PATIENTS  
TREATED

Randi C.,  
Real TEPEZZA Patient



## Your journey starts here!

You've taken an important step toward treating your Thyroid Eye Disease (TED). While TED can take a lot out of you, you haven't let it stop you. You took control, got answers, and found the help you needed. You and your doctor chose TEPEZZA, the first and only FDA-approved treatment for TED.

At Horizon, we know starting a new treatment can be overwhelming. That's why we're committed to helping you feel confident throughout your entire treatment journey. Horizon By Your Side is a patient support program with dedicated team members who take a personalized approach to meeting each patient's unique needs. Whether you need personal support, insurance and cost assistance, or helpful resources, the Horizon By Your Side team is here to help you throughout your treatment journey.

After you enroll in Horizon By Your Side, you will be paired with a Patient Access Liaison (PAL). Your PAL provides you with dedicated, one-on-one support. They work directly with you to answer non-medical, logistical questions and provide support once you have been prescribed TEPEZZA and you have completed enrollment.

---

If you would like to enroll in Horizon By Your Side, call:



**1-833-583-7399**

Monday – Friday, 8 AM – 8 PM, ET

---

## USE

TEPEZZA is a prescription medicine used to treat Thyroid Eye Disease (TED), no matter if you've had TED for months or years.

**Please read additional Important Safety Information for TEPEZZA on pages 17-19 or visit [TEPEZZA.com](https://www.tepezza.com).**

# Inside you'll learn about:

## How TEPEZZA can help Thyroid Eye Disease

See the benefits of treatment with TEPEZZA ..... 4

## How to take TEPEZZA

Learn how TEPEZZA is given and how often you will get treatment ..... 8

## Where to go for your infusions

Find out where infusions of TEPEZZA are given ..... 10

## How TEPEZZA works

Take a look at how TEPEZZA treats TED at its source ..... 12

## What to do before starting TEPEZZA

Read about a few things your doctor will want to know before your first treatment with TEPEZZA..... 14

## Common side effects of TEPEZZA

See the most common side effects from the clinical studies of TEPEZZA ..... 15

**Important Safety Information** ..... 17



Before TEPEZZA, I did not want to take pictures. I felt very self-conscious about the way I looked. I left my sunglasses on all night long. When we had events and the cameras came out, I would hide. After TEPEZZA, I feel good. I have my smile back. And my camera is full of selfies."

— Bridget B., Real TEPEZZA Patient



**Please read Important Safety Information for TEPEZZA on pages 17-19 or visit [TEPEZZA.com](https://www.tepezza.com).**

# How TEPEZZA can help Thyroid Eye Disease

TEPEZZA was tested in 2 clinical studies in people recently diagnosed with moderate to severe Thyroid Eye Disease. All of the people in the studies had eye bulging, eye pain, redness, and swelling. Some people also had double vision. The studies lasted for 24 weeks and measured changes in eye bulging and double vision. Inflammatory signs and symptoms that included pain around and behind the eye, redness, swelling, and changes in visual ability, and physical appearances were also evaluated.

## Look more like yourself again

---

In a clinical study, more than

**8 out of 10** 

people taking TEPEZZA saw reduced eye bulging.\*

\*Eye bulging was reduced by at least 2 mm.

## See more clearly

---

In clinical studies,

**7 out of 10** 

people taking TEPEZZA saw improvements in their double vision.

More than 5 out of 10 people saw their  
double vision completely go away.

Please read Important Safety Information for TEPEZZA on pages 17-19  
or visit [TEPEZZA.com](https://www.tepezza.com).

## Get multi-symptom relief

---

In a clinical study,

# 2 out of 3

people taking TEPEZZA had little to no:



**Eye Pain**

including pain behind  
the eye and when  
moving the eye



**Redness**

of the eye or eyelid



**Swelling**

of the eye or eyelid

## Real patient results

---

See how TEPEZZA helped real people like you with Thyroid Eye Disease.

**Before TEPEZZA**



**After treatment (Week 24)**

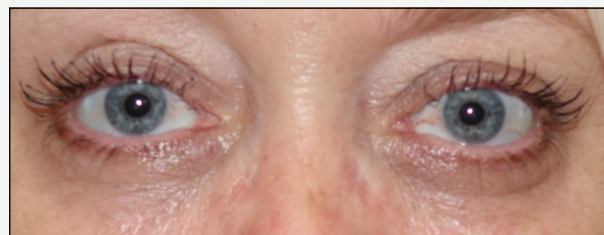

Real patient treated with TEPEZZA. Individual results may vary.

## Select Important Safety Information

Infusion reactions can happen during or within 24 hours after your infusion of TEPEZZA. If you have a reaction while receiving TEPEZZA, your doctor or nurse will slow or stop your infusion and treat your reaction. If you have a severe infusion reaction, your doctor may stop your treatment completely.

**Please read additional Important Safety Information for TEPEZZA on pages 17-19 or visit [TEPEZZA.com](https://www.tepezza.com).**



# The latest study shows TEPEZZA can help patients who have had Thyroid Eye Disease for years\*

## Look more like yourself again

---

In a new clinical study, more than

**6 out of 10** 

people taking TEPEZZA saw reduced eye bulging.†

## Improve visual ability

---

Patients in the study taking TEPEZZA reported improved visual ability, making it easier to do daily activities like:



**Walking  
outdoors**



**Reading**



**Watching TV**



**Driving**

\*Diagnosed with TED for 2 to 10 years before taking TEPEZZA.

†Eye bulging was reduced by at least 2 mm.

**Please read Important Safety Information for TEPEZZA on pages 17-19 or visit [TEPEZZA.com](https://www.tepezza.com).**

Real-world cases also show use of TEPEZZA in patients with TED for longer than 10 years

**Before TEPEZZA**



Before receiving TEPEZZA, this patient had multiple surgeries, including:

- A thyroidectomy (removal of the thyroid)
- Decompression surgery (to reduce eye bulging)
- Lower lid retraction repair surgeries (to repair pulled-back eyelids)
- Surgery to restore the appearance of her face and eyes

**After treatment (8 infusions)**



Despite these treatments and surgery, the patient still had eye bulging before TEPEZZA.

Real patient treated with TEPEZZA. Individual results may vary.

See more before and after photos of real patients treated with TEPEZZA. Scan the code with your smart phone camera, or visit [TEPEZZAphotos.com](https://TEPEZZAphotos.com)



## Select Important Safety Information

Tell your doctor or nurse right away if you have any of these symptoms during or after your treatment with TEPEZZA: high blood pressure, fast heartbeat, redness of the face/feeling hot, difficulty breathing, headache, or muscle pain.

Please read additional Important Safety Information for TEPEZZA on pages 17-19 or visit [TEPEZZA.com](https://TEPEZZA.com).

# How to take TEPEZZA

TEPEZZA is an IV (intravenous) treatment. That means it's given through a needle that's placed in your arm. The process of giving an IV treatment is called an infusion. Infusions are given by a medical professional, such as a registered nurse (RN) or a nurse practitioner (NP).

When it comes to treating autoimmune diseases like Thyroid Eye Disease (TED), IV treatments are common. In fact, IV treatments are used for many autoimmune diseases that you may have heard of, like rheumatoid arthritis, inflammatory bowel disease, psoriasis, and more.

## How often you'll get an infusion

You'll receive 1 infusion every 3 weeks, for a total of 8 infusions. That means a full course of TEPEZZA treatment lasts about 5 months.

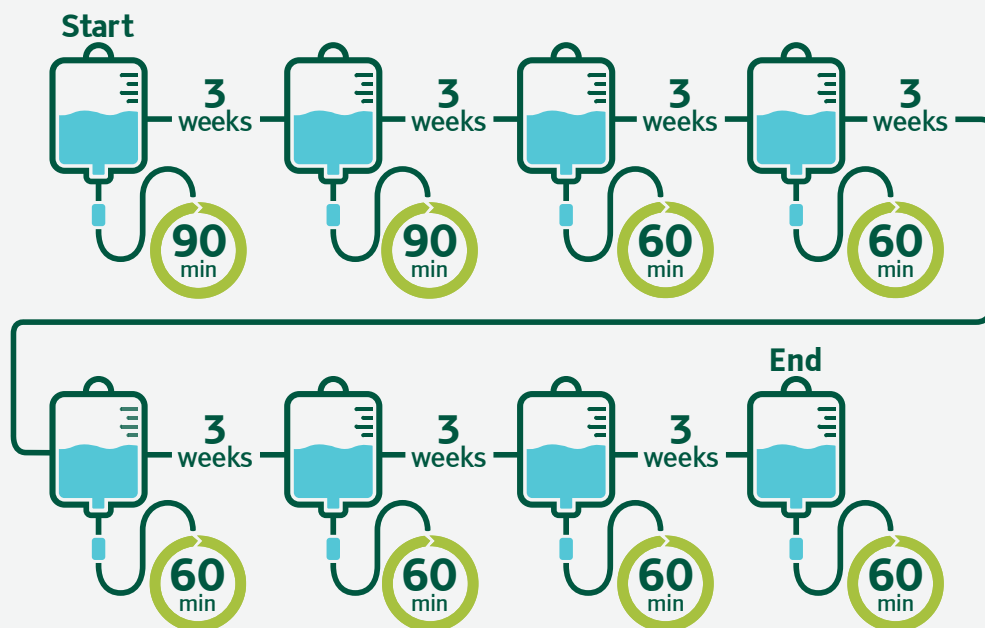

The amount of TEPEZZA you receive in each of your 8 infusions will be based on how much you weigh on the day of each infusion.

**Please read Important Safety Information for TEPEZZA on pages 17-19 or visit [TEPEZZA.com](https://www.tepezza.com).**



## How long each infusion will last

Your first 2 TEPEZZA infusions will last about 90 minutes. Your remaining 6 infusions will take about 60 minutes each, but could be longer depending on how you react to the infusion. However, you should plan to be at the infusion center longer than this. This is because you'll need to check in, have your vital signs checked, and after your infusion, you will be monitored for any possible infusion reactions.

Traveling to and from the infusion center can also add to the total time.

Infusions 1 and 2	
INFUSION TIME <b>90 minutes</b>	ESTIMATED TOTAL TIME <b>2 1/2 - 4 hours</b>
Infusions 3 – 8	
INFUSION TIME <b>60 minutes*</b>	ESTIMATED TOTAL TIME <b>1 1/2 - 2 1/2 hours</b>

\*Infusions 3 to 8 may be longer, depending on how you react to the infusions.

---

**Remember—it's important that you complete all 8 infusions**

---

Before your infusion, the infusion nurse will have to mix TEPEZZA with a sterile solution to prepare it. You may have to wait for the infusion center to mix your medicine.

## Select Important Safety Information

Infusion reactions can happen during or within 24 hours after your infusion of TEPEZZA. If you have a reaction while receiving TEPEZZA, your doctor or nurse will slow or stop your infusion and treat your reaction. If you have a severe infusion reaction, your doctor may stop your treatment completely.

**Please read additional Important Safety Information for TEPEZZA on pages 17-19 or visit [TEPEZZA.com](https://www.tepezza.com).**

## Where to go for your infusions

TEPEZZA is usually given at an infusion center. An infusion center can be located at:



Your doctor's  
office



A hospital

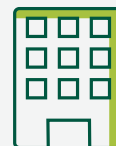

An independent  
infusion center

Your insurance provider may have a list of locations where you can receive TEPEZZA. Be sure to talk with your doctor and your insurance provider about the location where you will receive TEPEZZA. The infusion center your insurance company approves may not be the one closest to where you live. Your Patient Access Liaison (PAL) can help answer questions about finding an infusion center after you have spoken with your doctor.



At the beginning, I was nervous. I'm scared of needles. But after my first infusion, I thought, 'Hey, this isn't bad.' The staff at the infusion center would make me very comfortable."

— Karen W., Real TEPEZZA Patient



## Select Important Safety Information

If you have inflammatory bowel disease (IBD), such as Crohn's disease or ulcerative colitis, TEPEZZA may make your IBD symptoms worse. Symptoms of worsening IBD may include: an increased number of loose stools with stomach pain or cramps, and blood in your stools. After each TEPEZZA infusion, tell your doctor right away if you have worsening IBD symptoms.

**Please read additional Important Safety Information for TEPEZZA on pages 17-19 or visit [TEPEZZA.com](https://www.tepezza.com).**

### Infusions can also be given at home

Home infusion is an option that allows you to receive your infusion in the comfort of your own home. The process of getting a home infusion is similar to what is done at an infusion center. However, not all insurance providers offer home infusion as an option. Check with your insurance provider to make sure they'll cover the cost of home infusions. Some commercial insurance plans and Medicaid or Medicare programs do not cover the cost of home infusions. You can ask your PAL for help figuring out your specific coverage.

**Talk with your doctor and insurance provider to see if home infusions could be the right option for you.**

### Questions about where to get TEPEZZA?

Talk with your doctor about your options first. Then a PAL can help you navigate this process and make an informed decision.

If you would like to connect with a PAL, call 1-833-583-7399  
Monday through Friday, 8 AM to 8 PM, ET.

### Here's what an infusion center may look like:



**Please read Important Safety Information for TEPEZZA on pages 17-19 or visit [TEPEZZA.com](https://www.tepezza.com).**

## How TEPEZZA works

### How Thyroid Eye Disease affects the eyes

When you have TED, a switch called a receptor gets turned on. This causes your immune system to mistakenly attack the muscle and fat tissue behind your eyes, which causes inflammation and swelling. The swelling leads to symptoms such as redness, eye pain, eye bulging, and double vision. If left untreated, the inflammation can cause scar tissue to form. This scar tissue can damage the eyes, sometimes permanently.

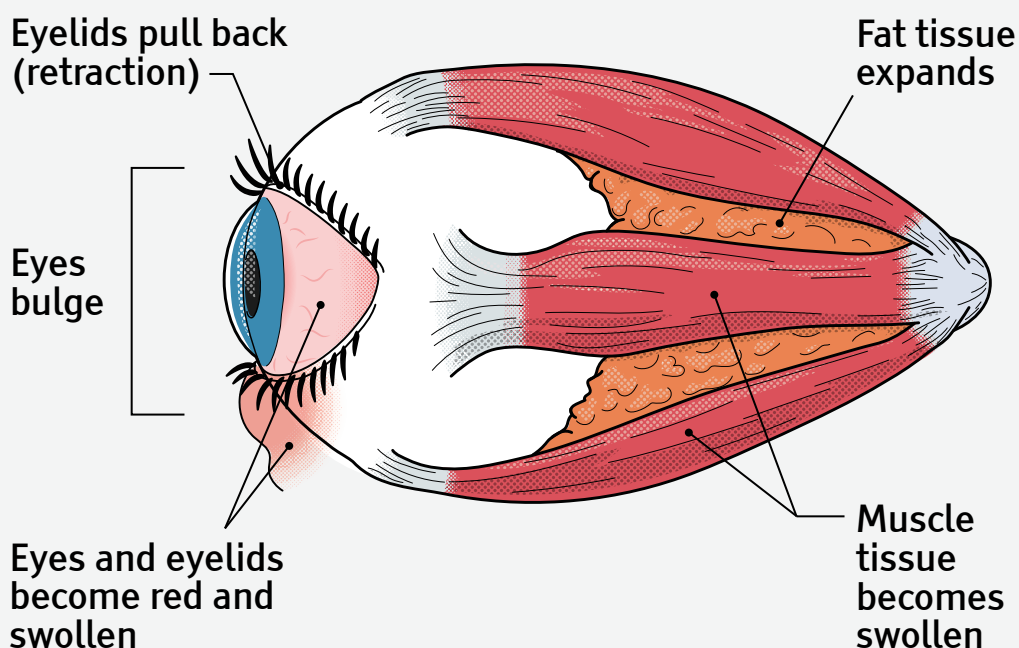

### Select Important Safety Information

TEPEZZA may cause an increase in your blood sugar. Before starting treatment with TEPEZZA, tell your doctor if you are currently being treated for diabetes, know your blood sugar is high, or have been diagnosed with diabetes. It is important for you to take your treatments and follow an appropriate diet for glucose control as prescribed by your doctor.

**Please read additional Important Safety Information for TEPEZZA on pages 17-19 or visit [TEPEZZA.com](https://www.tepezza.com).**

## Unlike other medicines you may have tried, TEPEZZA treats Thyroid Eye Disease at the source

TEPEZZA blocks this receptor to stop it from turning on. By blocking the receptor, TEPEZZA reduces inflammation and swelling of muscle and fat tissue, which improves TED symptoms. Because TEPEZZA works at the source, it treats a root cause of TED and not just the symptoms.

The exact nature of how TED develops and progresses is not entirely understood, therefore, precisely how TEPEZZA works (or, the “mechanism of action”) is not fully understood.

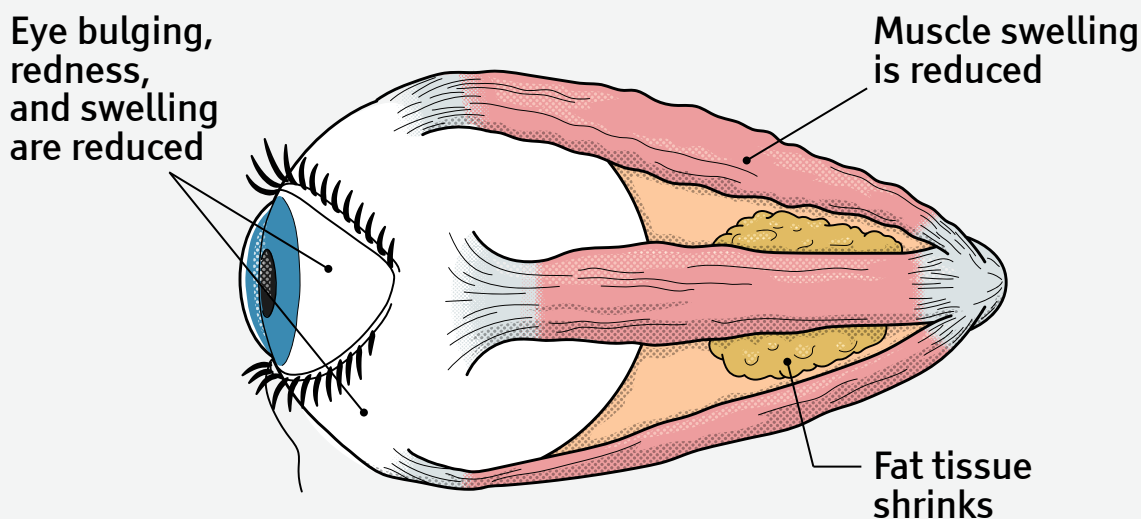

Watch a video to see how TEPEZZA works behind the eye.  
Scan the code with your smart phone camera,  
or visit [HowTEPEZZAworks.com](https://www.HowTEPEZZAworks.com)



Please read Important Safety Information for TEPEZZA on pages 17-19 or visit [TEPEZZA.com](https://www.TEPEZZA.com).

## Before starting TEPEZZA

While you wait to hear about insurance approval, there are some important things you and your doctor may want to do and discuss before your first TEPEZZA treatment.



### Inflammatory bowel disease

If you have inflammatory bowel disease (IBD), such as Crohn's disease or ulcerative colitis, TEPEZZA may make your IBD symptoms worse. If you have IBD, your doctor may want to make sure it's under control before you start treatment. Tell your doctor if any of your IBD symptoms get worse while you're taking TEPEZZA.



### Blood sugar

Before you start TEPEZZA, talk with your doctor about having your blood sugar tested and tracked during treatment.

TEPEZZA may increase your blood sugar, so before you start, ask your doctor if your blood sugar should be tracked during treatment. This is especially important if you know your blood sugar is high or if you have been diagnosed with diabetes.



### Hearing Problems

TEPEZZA may cause severe hearing problems including hearing loss, which in some cases may be permanent. Tell your doctor if you have any signs or symptoms of hearing problems or changes in hearing. Ask your doctor how your hearing will be tracked throughout treatment with TEPEZZA.



### Pregnancy

TEPEZZA should not be used during pregnancy. Before you start TEPEZZA, tell your doctor if you are pregnant, suspect you are pregnant, or plan to become pregnant. TEPEZZA may harm your unborn baby. If you can become pregnant, you should use effective birth control (contraception) before you start TEPEZZA, while you're being treated, and for at least 6 months after the final infusion of TEPEZZA. Your doctor may want to perform a pregnancy test before you start TEPEZZA.

**Please read Important Safety Information for TEPEZZA on pages 17-19 or visit [TEPEZZA.com](https://www.tepezza.com).**



## Common side effects of TEPEZZA

Before starting treatment, you might be wondering about possible side effects. These were the most common side effects in clinical studies of TEPEZZA:

Side effect	% of patients who had it
Muscle cramps or spasms	25%
Nausea	17%
Hair loss	13%
Diarrhea	12%
Feeling tired	12%
High blood sugar	10%
Hearing problems	10%
Taste changes	8%
Headache	8%
Dry skin	8%
Weight loss	6%
Nail problems	5%

### Changes in menstruation

In clinical studies, about 23% (5 out of 22) of menstruating women saw changes in menstruation. These changes included: missing period(s), spotting, and painful menstruation or cramps.

---

**Most side effects were mild or moderate and could be managed by doctors. Most side effects went away during or after treatment**

---

**Please read Important Safety Information for TEPEZZA on pages 17-19 or visit [TEPEZZA.com](https://www.tepezza.com).**

# Common side effects of TEPEZZA cont'd

---

It's important to remember that 9 out of 10 people who were treated with TEPEZZA in clinical studies completed all 8 infusions

---

## Spotting signs of high blood sugar

TEPEZZA may cause an increase in your blood sugar. Before starting treatment with TEPEZZA, tell your doctor if you are currently being treated for diabetes, know your blood sugar is high, or have been diagnosed with diabetes. It is important for you to take your treatments and follow an appropriate diet for glucose control as prescribed by your doctor. You should be aware of the symptoms of high blood sugar. If you experience any of these symptoms, tell your doctor:

- Blurred vision
- Feeling weak or more tired than usual
- Urinating (peeing) more often than usual
- Increased thirst
- Abdominal (stomach) pain
- Confusion
- Dry mouth
- Fruity-smelling breath
- Loss of consciousness
- Nausea and/or vomiting
- Shortness of breath

---

Be sure to talk with your doctor about building the best plan for tracking your blood sugar

---

# USE and IMPORTANT SAFETY INFORMATION

## USE

TEPEZZA is a prescription medicine used to treat Thyroid Eye Disease (TED), no matter if you've had TED for months or years.

## IMPORTANT SAFETY INFORMATION

**What is the most important information I should know about TEPEZZA?**

Infusion reactions can happen during or within 24 hours after your infusion of TEPEZZA. If you have a reaction while receiving TEPEZZA, your doctor or nurse will slow or stop your infusion and treat your reaction. If you have a severe infusion reaction, your doctor may stop your treatment completely.

**Tell your doctor or nurse right away if you have any of these symptoms during or after your treatment with TEPEZZA:**

- High blood pressure
- Fast heartbeat
- Redness of the face/Feeling hot
- Difficulty breathing
- Headache
- Muscle pain

If you have inflammatory bowel disease (IBD), such as Crohn's disease or ulcerative colitis, TEPEZZA may make your IBD symptoms worse. Symptoms of worsening IBD may include: an increased number of loose stools with stomach pain or cramps, and blood in your stools. After each TEPEZZA infusion, tell your doctor right away if you have worsening IBD symptoms.

**Please read additional Important Safety Information for TEPEZZA on pages 18-19 or visit [TEPEZZA.com](https://www.tepezza.com).**

## Important Safety Information continued

TEPEZZA may cause an increase in your blood sugar. Before starting treatment with TEPEZZA, tell your doctor if you are currently being treated for diabetes, know your blood sugar is high, or have been diagnosed with diabetes. It is important for you to take your treatments and follow an appropriate diet for glucose control as prescribed by your doctor.

TEPEZZA may cause severe hearing problems including hearing loss, which in some cases may be permanent. Tell your doctor if you have any signs or symptoms of hearing problems or changes in hearing.

### **Before receiving TEPEZZA, tell your doctor if you:**

- Have inflammatory bowel disease (Crohn's disease or ulcerative colitis).
- Are currently being treated for diabetes, have been diagnosed with diabetes, or know your blood sugar is high.
- Are pregnant or plan to become pregnant. TEPEZZA may harm your unborn baby. Tell your doctor if you become pregnant or suspect you are pregnant during treatment with TEPEZZA.
  - Women who are able to become pregnant should use an effective form of birth control (contraception) prior to starting treatment, during treatment and for at least 6 months after the final dose of TEPEZZA.
- Are breastfeeding or plan to breastfeed. It is not known if TEPEZZA passes into your breast milk. Talk to your doctor about the best ways to feed your baby during treatment with TEPEZZA.
- Tell your doctor about all the medicines you take, including prescription and over-the-counter medicines, vitamins, dietary and herbal supplements. Know the medicines you take. Keep a list of them to show your doctor and pharmacist when you get a new medicine.

**Please read additional Important Safety Information for TEPEZZA on pages 18-19 or visit [TEPEZZA.com](https://www.tepezza.com).**

# Important Safety Information continued

## **What are the possible side effects of TEPEZZA?**

The most common side effects of TEPEZZA include muscle cramps or spasms, nausea, hair loss, diarrhea, feeling tired, high blood sugar, hearing problems, taste changes, headache, dry skin, weight loss, nail problems, and changes in menstruation.

This is not a complete list of all possible side effects. Tell your doctor or treatment team about any side effect you may have.

**You are encouraged to report negative side effects of prescription drugs to the FDA. Visit [www.fda.gov/safety/medwatch](http://www.fda.gov/safety/medwatch), or call 1-800-FDA-1088.**

**Please visit [TEPEZZA.com](http://TEPEZZA.com) for more information.**

---

TED can make reading hard. So we're dedicated to making our materials more accessible. At Horizon, we know vision issues—like blurry vision, sensitivity to light, and double vision—caused by Thyroid Eye Disease can make it hard to read or focus. That's why we tested which fonts are easiest to see. The result is the font you see here, called "Tiresias." It was designed specifically for people with low vision by the Royal National Institute of Blind People.

---



So many things were taken away from me when I was first diagnosed with Thyroid Eye Disease. But after treatment with TEPEZZA, my symptoms went away and haven't come back. I'm back to running my own real estate business. I can drive. And I can knit again. I probably appreciate these things now more than I ever did. It's such a great feeling."

— Randi C., Real TEPEZZA Patient



Watch Randi's and other real patients' stories. Scan the code with your smart phone camera, or visit [TEPEZZAstories.com](https://TEPEZZAstories.com)



## Select Important Safety Information

The most common side effects of TEPEZZA include muscle cramps or spasms, nausea, hair loss, diarrhea, feeling tired, high blood sugar, hearing problems, taste changes, headache, dry skin, weight loss, nail problems, and changes in menstruation.

**Please read additional Important Safety Information for TEPEZZA on pages 17-19 or visit [TEPEZZA.com](https://TEPEZZA.com).**